THE Lucedalian

1948

Lucedale High School

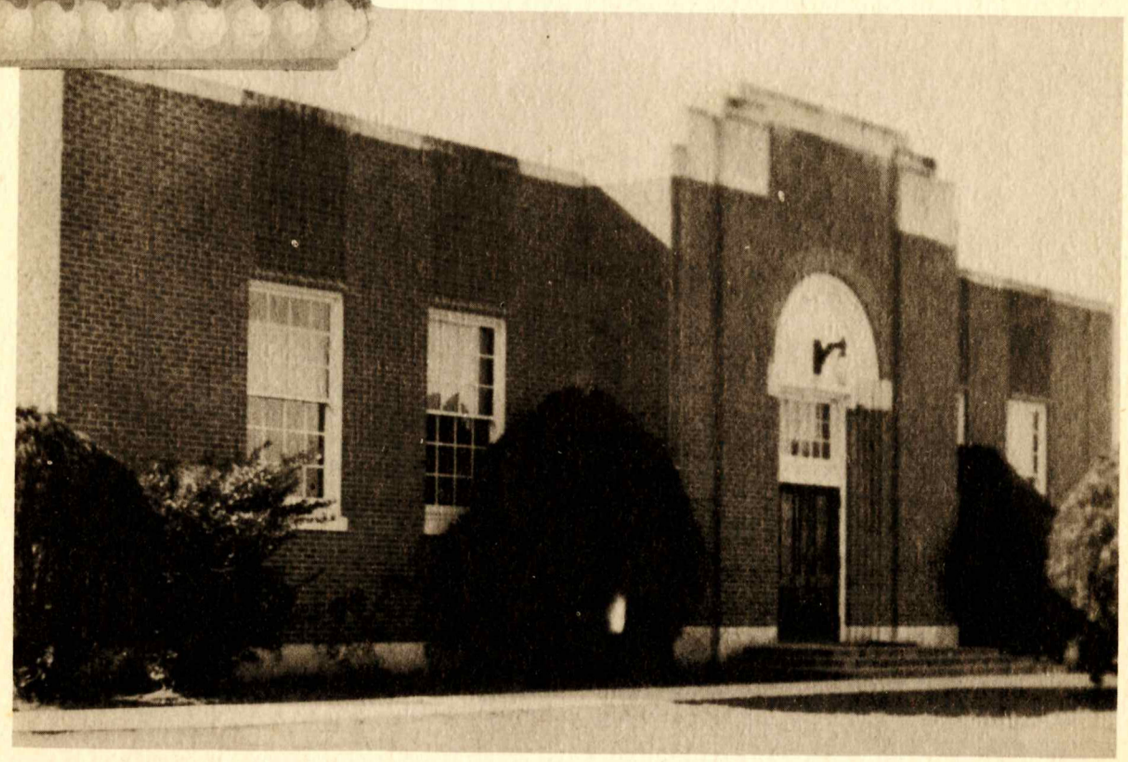

presents the

'48 Lucedalian

Once upon a time, a long time ago when we were children, someone gave us a book — a book about Little Boy Blue, My Son John, Humpty-Dumpty, Jack and Jill, and lots and lots of people all out of Mother Goose. We loved our book. We thumbed its pages and colored its pictures and had Mother read its jingles over and over. But one day after we'd grown quite tall and could tie our own shoestrings, we went to school. And when we could read and write and work arithmetic we found that at last we were seniors — Seniors at Lucedale High School. Somehow suddenly, we wanted to remember; we wanted to keep our year of 1947-48 and we wanted to share it with you. It got all mixed up with our "Mother Goose" only this time Mother Goose was different. Here's our version of "Mother Goose" —

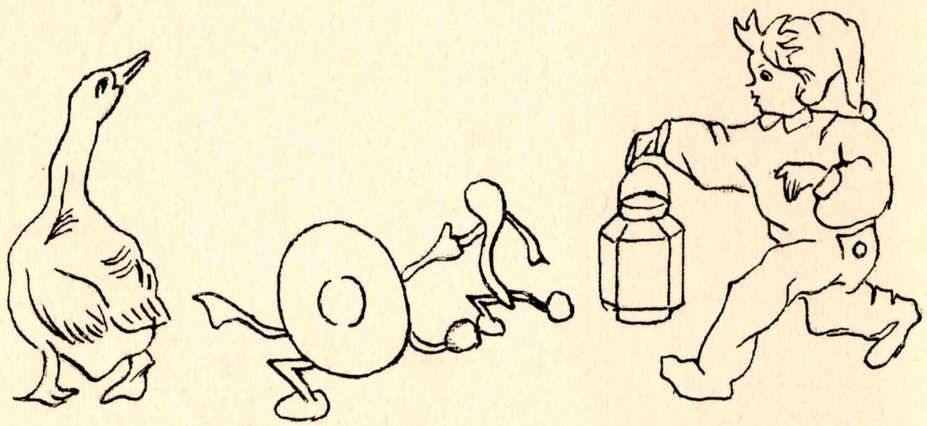

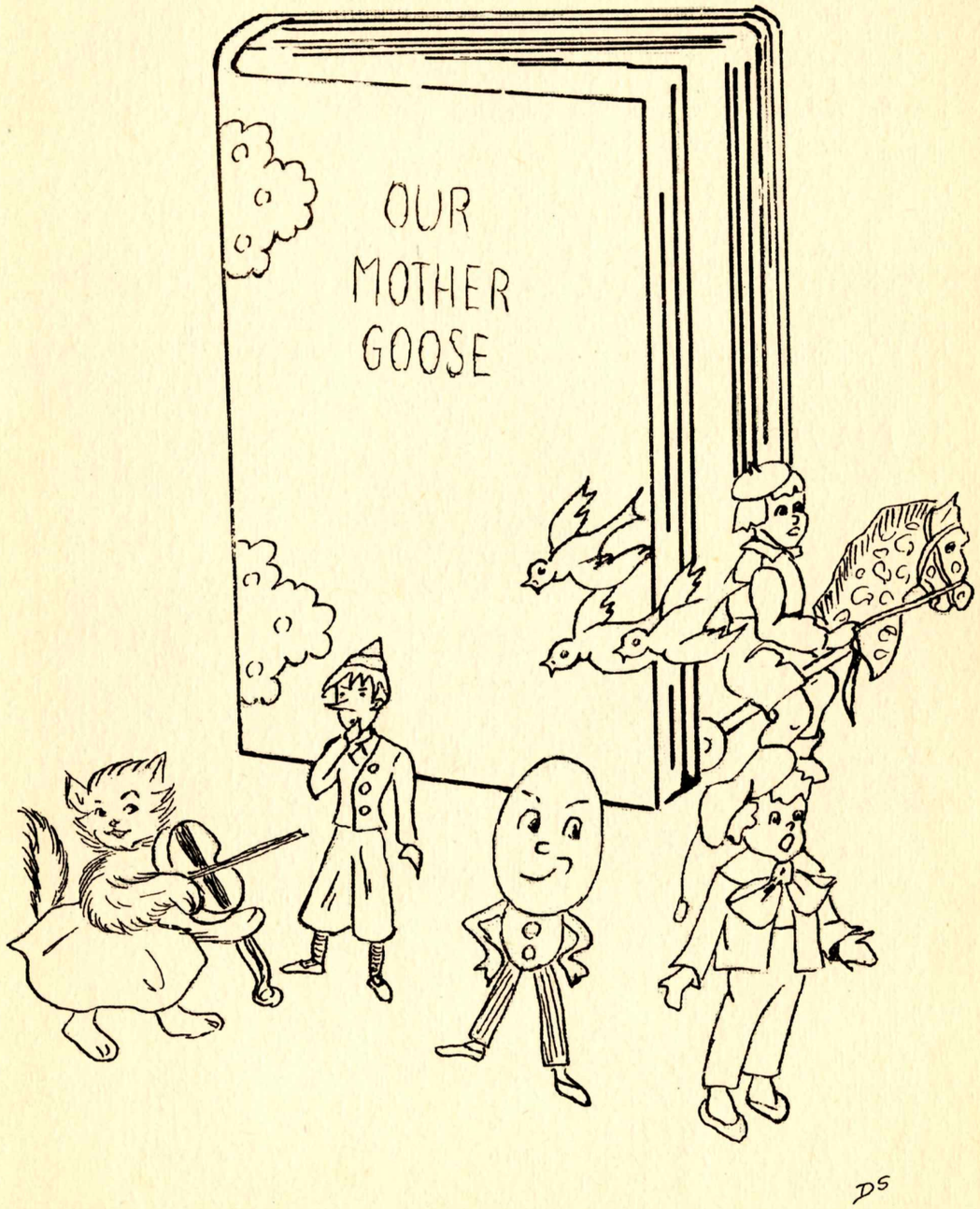

Mrs. B. Smith,
Mathematics

Mr. Rouse,
Science

Mrs. Smith
Home Economics

Mr. B. Smith,
Coach

Mr. Smith,
Superintendent

Mr. Clark,
Science

Miss A. Jenkins
English

Mrs. Barnard,
Commerce

Mr. Brown,
Principal

Mrs. Lane,
Music

Miss V. Jenkins
Band and Glee Club

Dedication

To the entire faculty of Lucedale High School, we, the Senior Class, dedicate this, our 1947-48 edition of the "Lucedalian", in appreciation of their understanding and co-operation, without which we could not have completed this publication of our yearbook.

DS

Seniors

Class Officers, standing: Margie McLeod, **Reporter,** Jo Ann McBay, **Sec. & Treas.,** Faye Bailey, **Vice Pres. Kneeling:** Max Lassiter, **Pres.**

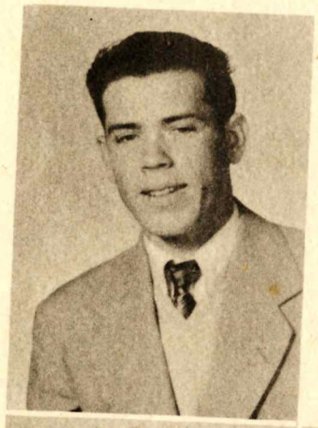

J. J. Broome

Faye Bailey

Jackie Bryan

Betty Sue Caldwell

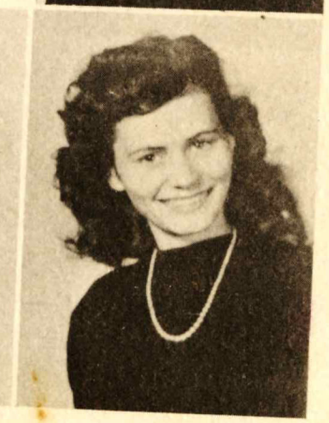

Peggy Chisholm

Aline Childress

Juanita Churchwell

Zula Churchwell

Nell Ree Cochran

Alma Dickerson

Dorothy Dickerson

Greeta Dungan

Frances Evans

Dorothy Goff

Autry Glenn Howell

Joyce Havard

Wesley Howell

Betty Lou Holland

Tommy Henderson

Jean Lambert

Jexie Ray Hobby

Agnes Hathorn

G. W. Howell

Max Lassiter

Amarylus McBay

Lurline Moody

Doris Myrick

Jo Ann McBay

Odee Pierce

Jack Miller

Margie McLeod

Mary Lou Rouse

Dot Skinner

Jeannine Stinson

Ruby Helen Simmons

Billie Joyce Tanner

Also listed

Ray Childress, Hardy Eubanks, Deanie Rouse, and Ida Bell Davis Buckhalter

DS

Juniors

Class Officers, Standing: Eugenia Howell, **Secretary;** May Jack Jackson, **Treasurer,** Claudine Goff. **Kneeling:** Joe Harwood, **President.**

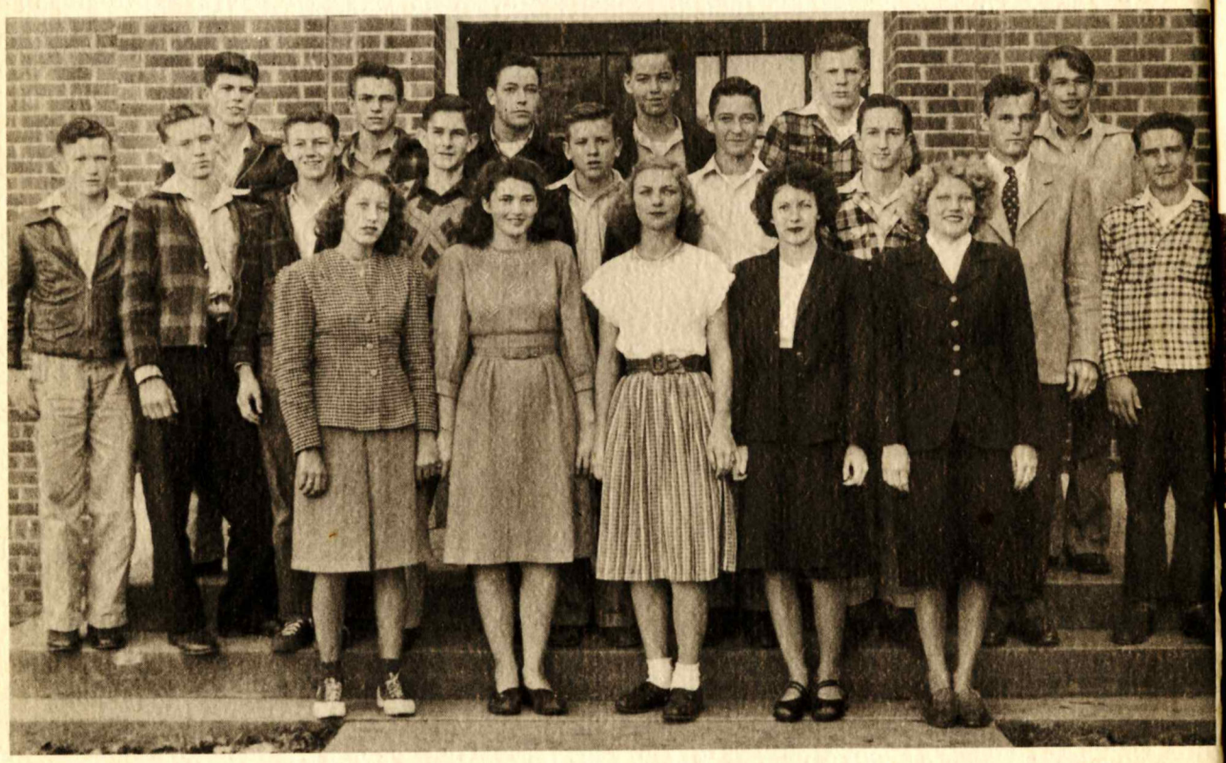

Third row: Karo Rouse, J. P. Creel, Edison Stringer, Charles Ray Stringer, Jimmy Berry, Wilbur Ward.
Second row: Jack Cochran, Max Surmall, William Creel, Kenneth Hammond, J. B. Davis, Glyn Hutchinson, Hance Eubanks, Joe Harwood, Wilroy Ranager.
First row: Earnie Grace Hill, Lillian Rouse, Connie Buffkin, Claudine Goff, Gloria Hinton.

Reading Left to Right—
Top Row
Pauline Howell
Cleveland Slyvester
Billy Woodard
Joe Larrimore

Reading Left to Right—
Second Row
Minnie E. Woodard
Barbara Doty
Ida Bell Hilderbrand
Wayne Cook
Eugenia Howell
Evonne Davis
Kemmon Brannon

Reading Left to Right—
First row
Marie Reeves
Myrtle Lee Howell
Elsie Mae Riser
Winnie Faye Howell
Billie Russel Dickin
Mae Jack Jackson

Sophomores

Class Officers, standing: Rudolph Hodges, **Vice Pres.,** Jimmy Goff, **Sec.,** John Stinson, **Pres.**
Kneeling: Joyce Buchanan, **Treas.,** Johnnie Shotts, **Reporter.**

Top row, Left to right: Merriam Graves, Rudolph Hodges, Wallace Hobby.
Second row: Gary Lee Thomas, John Stinson, Jimmy Goff, George T. Skinner, L. D. Stringfellow, Billy Richburg, Larry Cooley, Glenn Bexley.
First row: Willo Dean Hollinghead, Fan Rouse, Ruth Marie Howell, Audrey Faye Easley, Delois Deerman, Johnnie Shotts, Iris McBay, Opal Stringer, Freda Nell Gunter, Rose Bryan, Annette Hobby, Mary Ida Fairley, Edna Earl Strahan.

Left to right, back row: Henry Lamb, Robert Ford Moody, Glen Howell.
Second row: Lee Roy Goff, John Lewis Walker, Joe Hilton, Stanley Taylor, Austin Rogers.
First row: Dolores Mallette, Peggy Speer, Sue Freeland, Emma Joyce Buchanan, Jerry Smith, Jeanette Hempstead, Betty Jean Chisholm, Gladys Dement, Carolyn Dickerson.

Reading Left to Right—
Top row
James Tipton
Roy Grafe
Johnny Tipton
Norris Woodard

Reading Left to Right—
First row
Janice Hayden
Earline Goff
Charlene Cochran
Marcell Stinson
Betty Henderson
Lena Ray Slyvester
Marcia Pugh
Mary Ann Pilgrim
Mary Lou Whites
Maxine Howard
Mary Bradshaw
Jean Dickerson
Mary Lee Smith
Gay Herrington
Helen Loper

Reading Left to Right—
Top row
Haskle Davis
Robert Williams
Audren Rouse
Lynell Massey
Jimmy Calhoun
Joe Abney
Roscoe Woodard
Bill Holland
Paul West
Edwin Bexley

Reading Left to Right—
Second row
Annie Laura Woodard
Carrie Lou McLeod
May E. Hobby
Beth Berry
Vonnie Dean Eubanks
Martha Fean Byrant
Hertha Lee Gore
Myna Cook
Mona McLeod
Doris Jean Horne
Mary Alice Gunter
June Yeager
Sue Bristow

"L" Club

Boys—J. J. Broome, Jimmy Berry, G. W. Howell, Max Lassiter, Jimmy Goff, Joe Larrimore, John Stinson, Joe Harwood, Howard Tanner, Rudolph Hodges, Leroy Goff, Clayton Red, Jexie Ray Hobby, Wilbur Ward, Gene Martin, Edison Stringer, Charles Ray Stringer, Billy Woodard, Billy Richburg, Karo Rouse, Tommy Henderson, J. P. Creel.

Girls—Mary Lou Rouse, Billie Tanner, Joyce Havard, Alyne Childress, Ruby Helen Simmons, Earnie Grace Hill, Connie Jean Butkin, Mary Bradshaw, Jean Dickerson, Eugenia Howell, Lillian Rouse.

Homemaker's Club

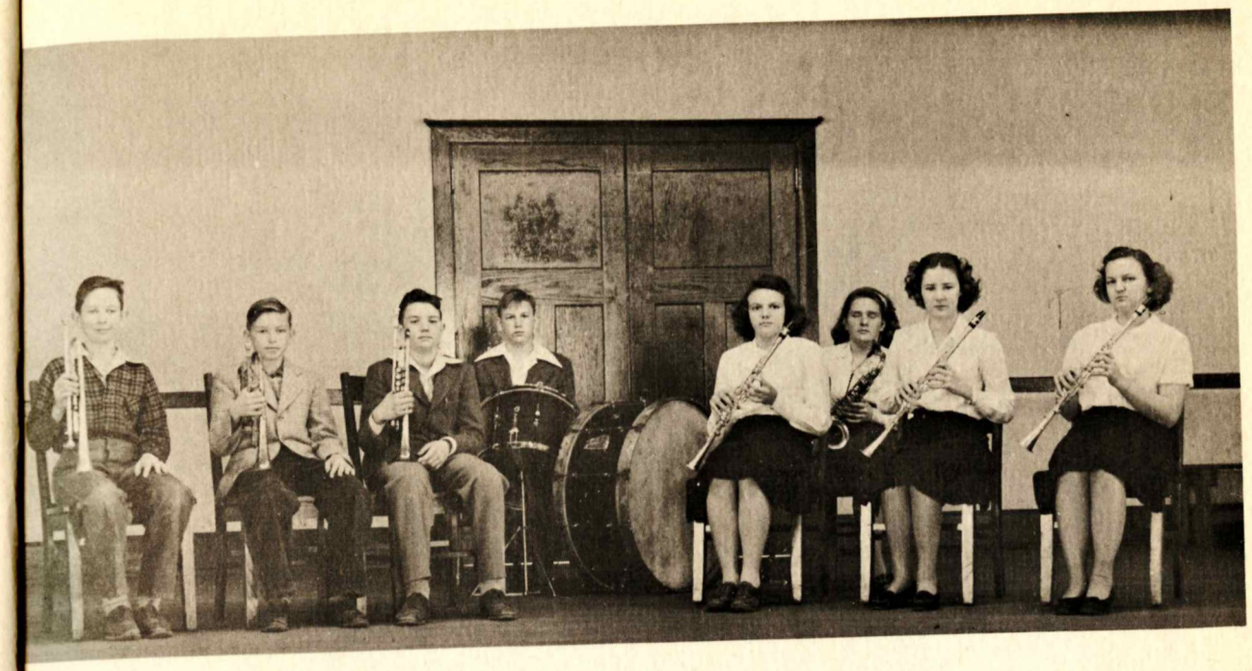

Lucedale High Band Ensemble

Lucedale High Glee Club

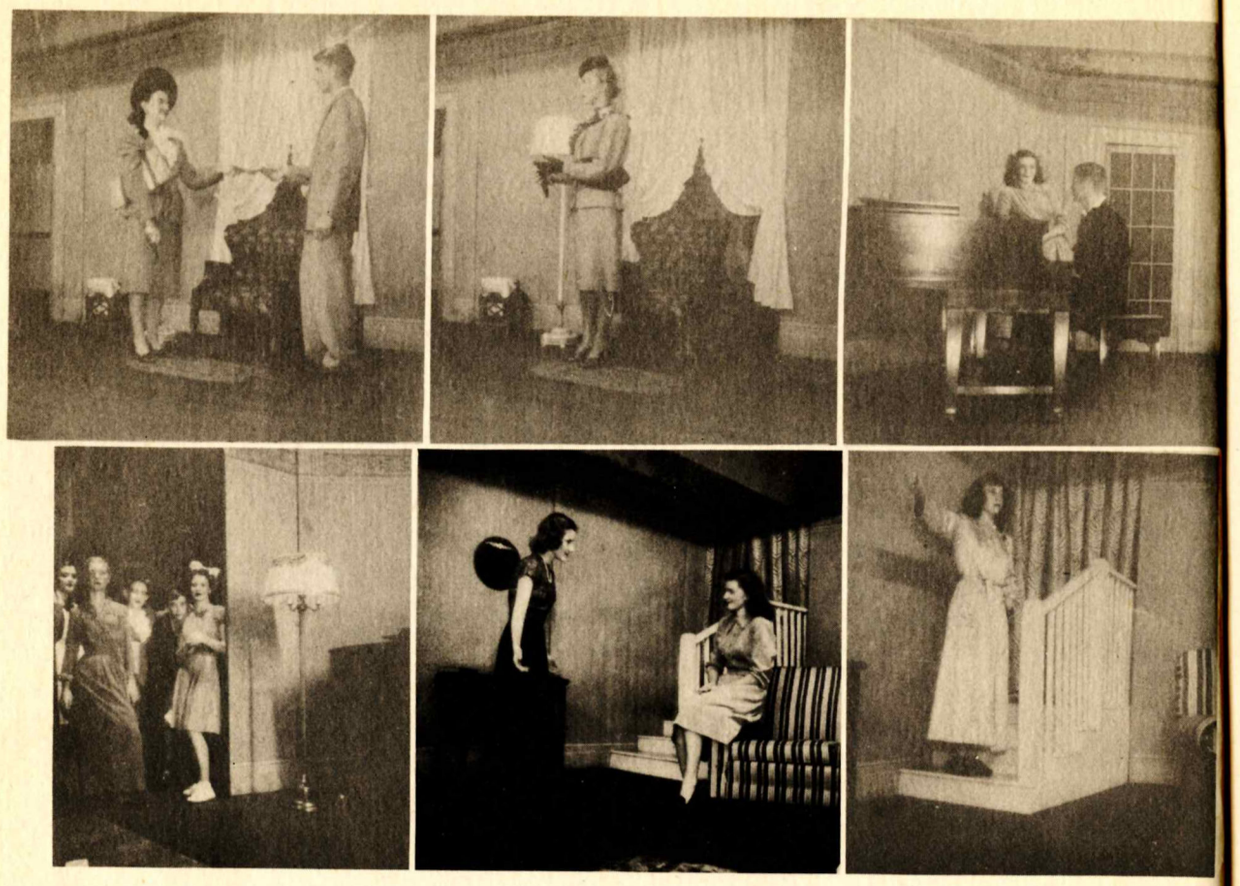

Top row of scenes from Junior play.

From the P. T. A.

"Anybody home?"

"I've got a date with Judy."

Bottom row

And back stage it was like this.

"But Judy!"

"Halloo! Halloo! Halloo!"

Scenes around the Campus

"We play ball."

"We eat in Home Ec."

"We have recess."

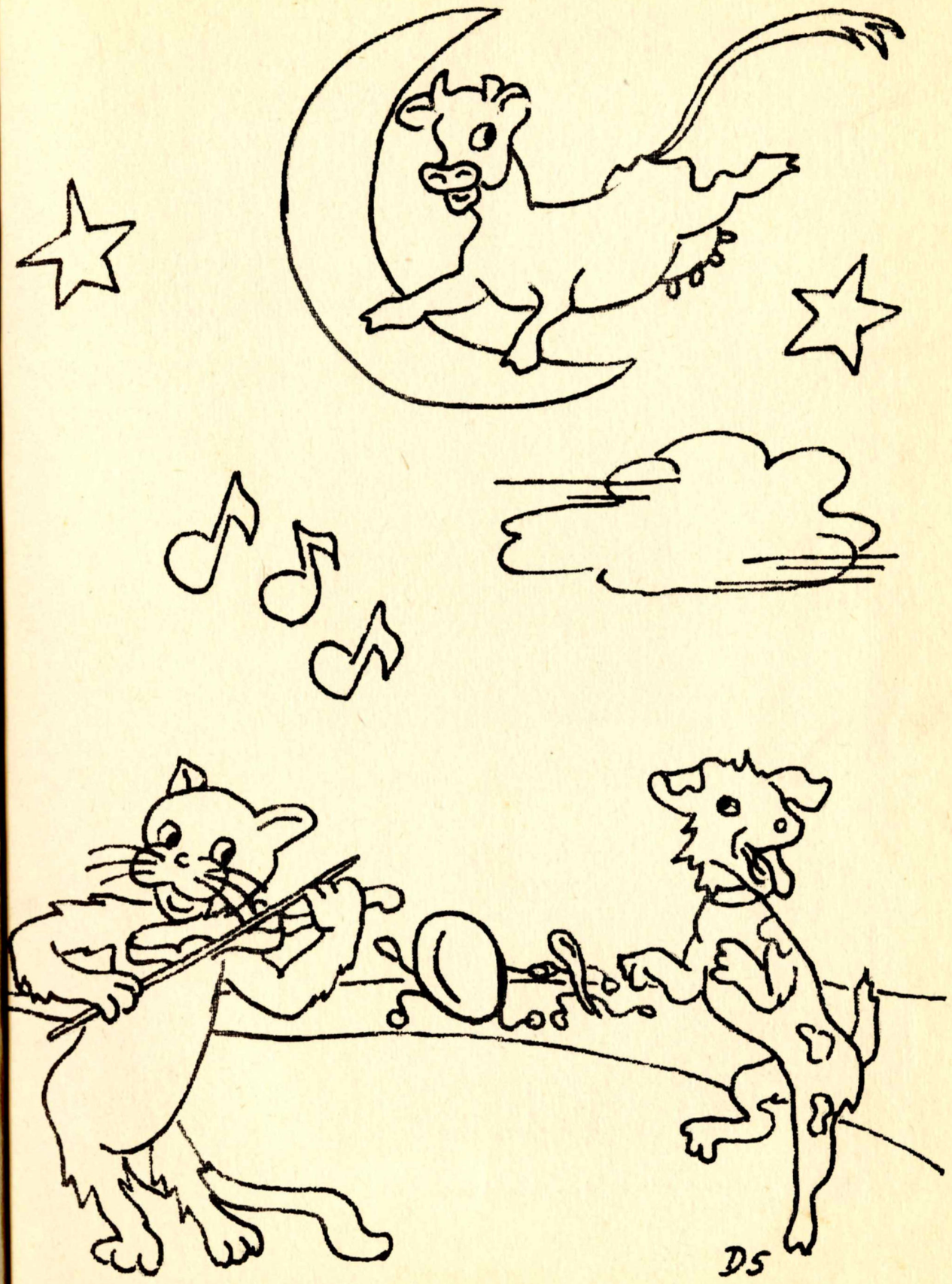

Annual Staff

Faye Bailey, Business Manager, **Mae Jack Jackson,** Asst. Business Manager, **Barbara Doty,** Asst. Editor, **Jackie Bryan,** Editor.

Doris Myrick, Art Ed., **Margie McLeod** and **Jo Ann McBay,** Photos., **Dot Skinner,** Art Ed.

Max Lassiter, Frances Evans, Jeannine Stinson, Jexie Hobby, Photos.

Paper Staff

Joyce Havard, Editor; **Dot Skinner,** Asst. Editor; **Mary Lou Rouse,** Business Manager.

Doris Myrick, Art Editor; **Joe Harwood,** Sports Reporter; **Betty Sue Caldwell,** Joke Editor.

Faye Bailey, Typist; **Margie McLeod,** Circulation Manager; **Odee Pierce,** Typist; **Frances Evans,** Typist.

Scenes from Freshman day.

Mr. Lucedale High

Max Lassiter

Miss Lucedale High

Margie McLeod

Most Handsome Boy Joe Harwood

Most Beautiful Girl Iris McBay

Most Intellectual Boy Roy Grafe

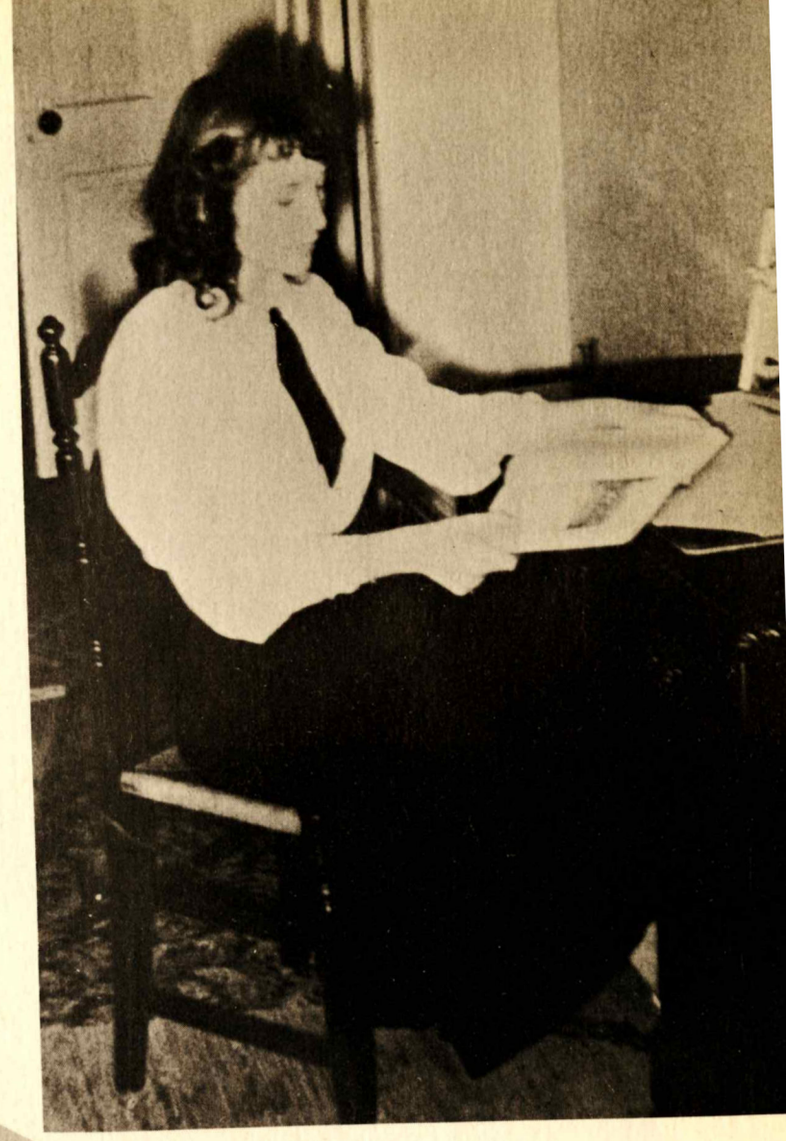

Most Intellectual Girl Barbara Doty

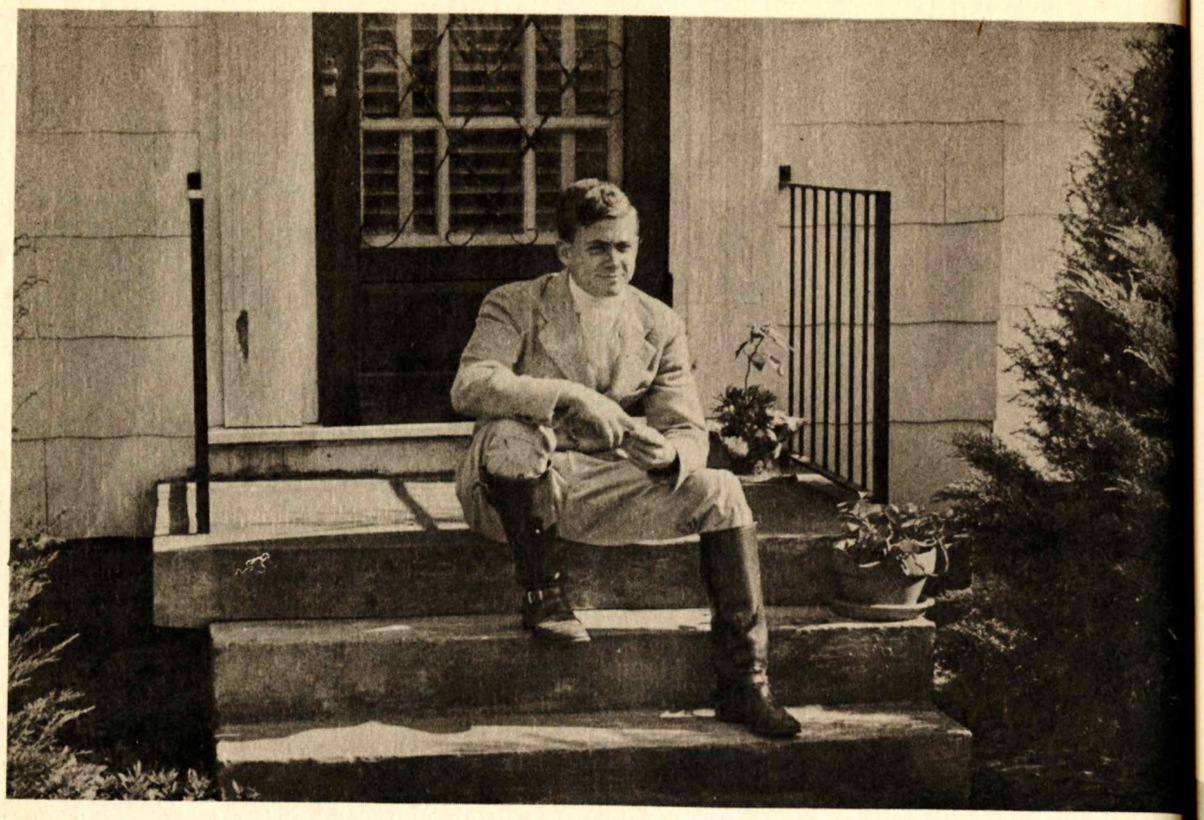

Cutest Boy Jimmie Goff

Cutest Girl Sue Bristow

Most Athletic Boy

Jimmie Berry

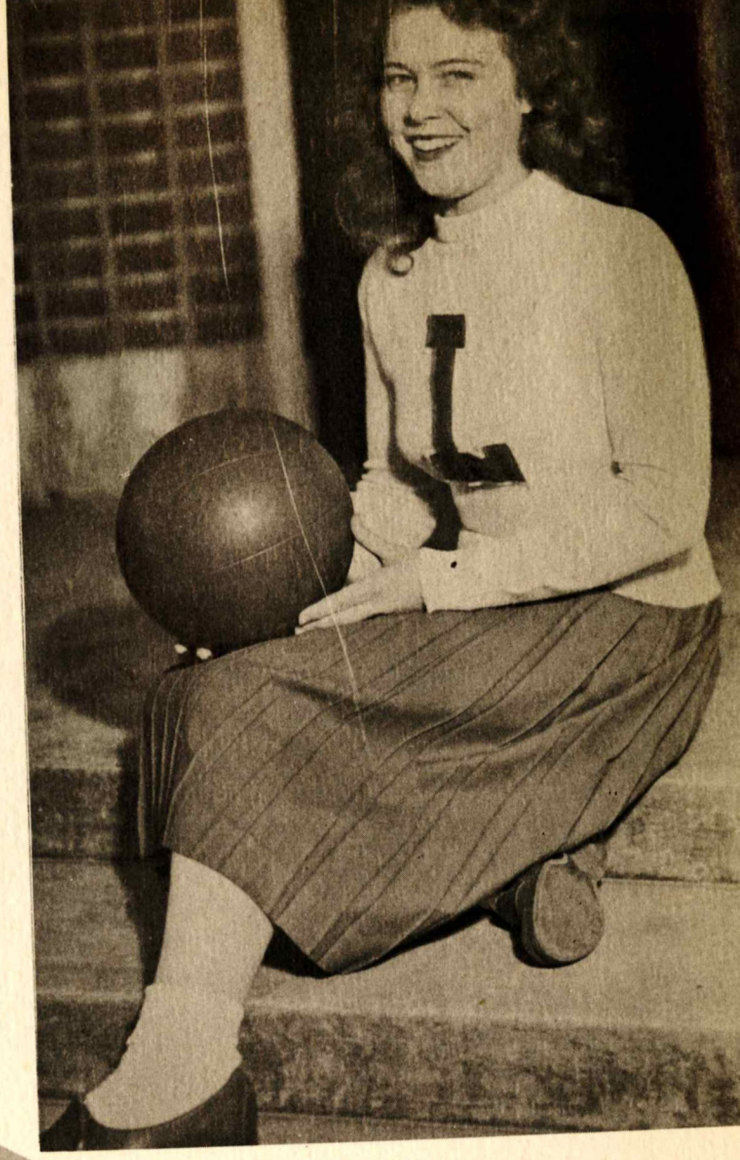

Most Athletic Girl

Joyce Havard

Margie McLeod, Joyce Buchanan, Sue Bristow, Connie Caldwell.

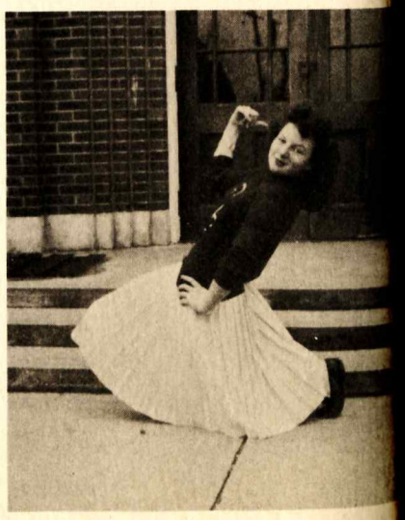

Left to right, standing: Coach B. Smith, Rudolph Hodges, John Stinson, Jimmy Berry, Jimmy Goff, Clayton Red, Roy Graff, Stanley Taylor, Johnny Tipton, Curtis Hebert, James Tipton, Billy Richburg.
Kneeling: Left to right: Joe Larrimore, Charles Ray Stringer, J. J. Broome, Lee Roy Goff, Billy Woodard, Wilbur Ward, Max Lassiter, Jexie Ray Hobby, Edison Stringer, Jimmy Calhoun.

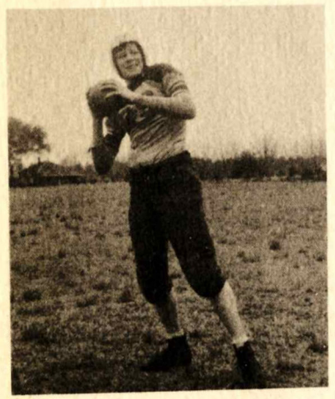

Berry, Captain-Back

Lassiter-End

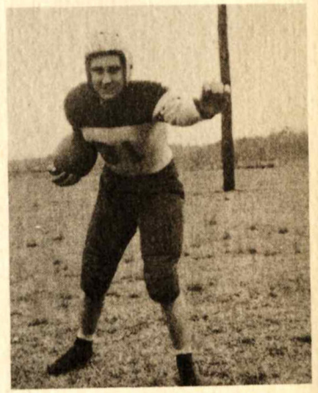

Hobby-Back

Broome-Guard

Ward-Tackle

L. Goff-Center

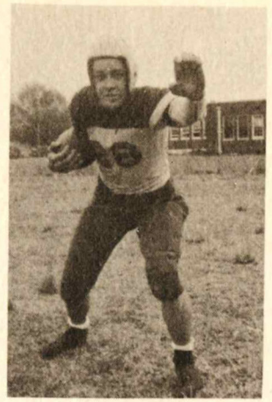

E. Stringer-Back

Hodges-Back

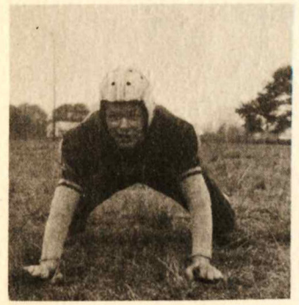

Woodard-Guard

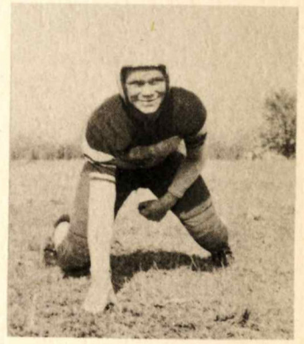

Red-Guard

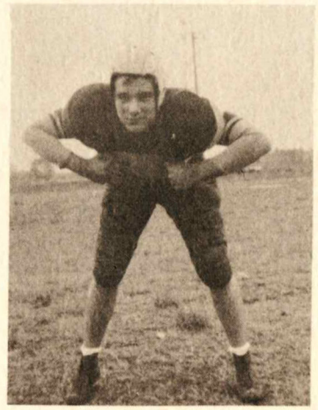

Tanner-Tackle

J. Goff-Back

Stinson-Back

Larrimore-End

C. Stringer-Tackle & Center

Martin-End

Standing: Left to Right Coach Smith Joe Larrimore Tommy Henderson G. W. Howell Rudolph Hodges Joe Harwood

Kneeling: J. P. Creel John Stinson

Score Board

Lucedale	**18**	Rocky Creek	13
Lucedale	**33**	Agricola	21
Lucedale	**26**	Basin	23
Lucedale	**34**	Agricola	20
Lucedale	**25**	Rocky Creek	23
Lucedale	**21**	McLain	33
Lucedale	**17**	Neely	39
Lucedale	**29**	Moss Point	53
Lucedale	**14**	Basin	18
Lucedale	**19**	Neely	28
Lucedale	**18**	Sandhill	28
Lucedale	**21**	Agricola	15

Left to right: standing: Betty Jean Howell, Myrna Cook, Lillian Rouse, Minnie Ellen Woodard, Betty Miller, Sarah Beth Berry. **Kneeling:** Ernie Grace Hill, Joyce Havard, Ruby Helen Simmons, Norma Jean Dickerson, Aline Childress, Mary Lou Rouse.

Score Board

Lucedale	**15**	Rocky Creek	26
Lucedale	**12**	Agricola	30
Lucedale	**14**	Basin	18
Lucedale	**20**	Agricola	22
Lucedale	**32**	Rocky Creek	34
Lucedale	**25**	McLain	32
Lucedale	**18**	Neely	18
Lucedale	**48**	Moss Point	60
Lucedale	**18**	Basin	18
Lucedale	**16**	Neely	18
Lucedale	**16**	Sand Hill	26
Lucedale	**20**	Agricola	24

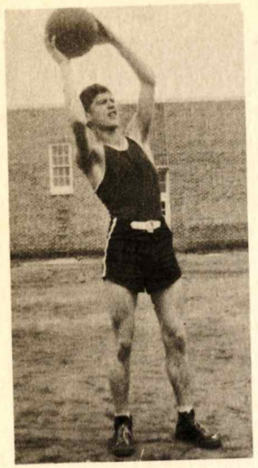

Karo Rouse

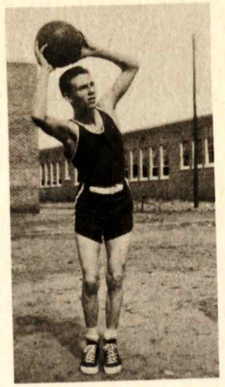

J. P. Creel

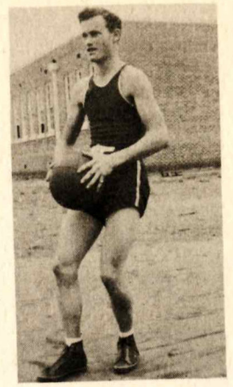

Joe Harwood

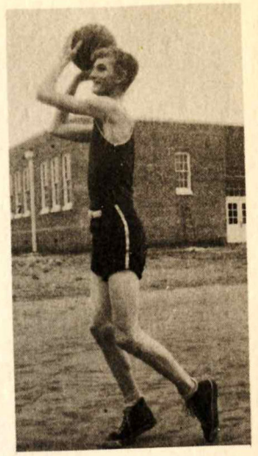

Tommie Henderson

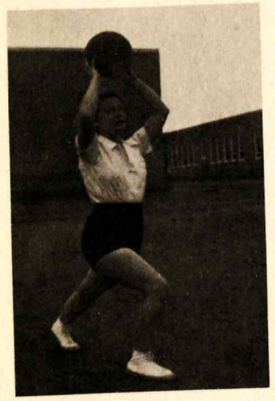

Joyce Havard

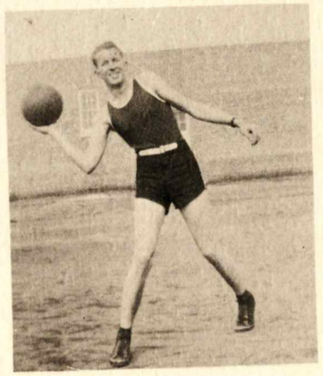

G. W. Howell

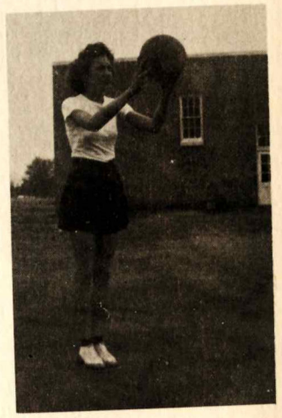

Ruby Helen Simmons

Boy's Basketball Team

Senior Girls Basketball

Mary Lou Rouse

Billie Tanner

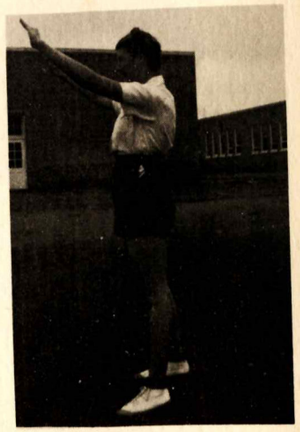

Aline Childress

Compliments of

THE BANK OF LUCEDALE

Lucedale, Mississippi

Compliments of

MARION DORSETT

Flowers and Petrolane

LUCEDALE DRUG COMPANY

The Rexall Store

Lucedale, Mississippi

Phone 10

Compliments of

J. H. Stinson

General Electric Appliance
Sales and Service

HENLEY'S

your

FEDERATED STORE

Compliments of

WESTERN AUTO ASSOCIATE STORES

Through the Courtesy of

BOLEN CAMELLIA GARDENS

AUBREY BLACKWELL, Manager

Lucedale, Mississippi

Through the Courtesy of

WARD MALONE GAVIN

Sales **Services**

Phone 170

Lucedale, Mississippi

REID APPLIANCE STORE

Furniture—Electrical Appliances
Gift Shop

THE MAIN DRUG CO.

"Where Quality & Service Count"

Lucedale, Mississippi

Best Wishes from

PEELE WILLIAM'S DRUG STORE

V. F. FRYFOGLE

Hardware & Building Supplies

P. B. KINCH SERVICE STATION

Recapping & Vulcanizing
Gas & Oil

PAYNE FURNITURE & APPLIANCE COMPANY

Lucedale - Leaksville - Wiggins
Mississippi
Phone 41
Lucedale, Mississippi

Congratulations from

DORSETT GRAFE AUTO COMPANY

Phone 107

Chrysler **Plymouth**

Compliments of

THE COFFEE POT HOTEL

Phone 96

Lucedale, Mississippi

Best Wishes from

RITZ THEATRE

MORGAN HOTEL & CAFE
Day & Night Service
Mrs. L. E. Breland, Owner

Best Wishes
COFFEE POT
Phone 9102

Compliments of
LUCEDALE BEAUTY SHOPPE
Phone 149

Compliments of
EDWINIA'S BEAUTY PARLOR
Phone 140-W

SMITH'S SPLENDID GROCERY
Fancy Groceries — Quality Meats
Feed, Seed & Fertilizer
Phone 162

Through the Courtesy of

NATURAL GAS

Your Cheap, Dependable Servant

Gulf South Utilities, Inc.

Through the Courtesy of

COWART EQUIPMENT COMPANY

Best Wishes from

THOMAS SERVICE STATION

Compliments of
EVANS FEED & SUPPLY CO.
Phone 132

Compliments of
GRIFFIN'S MERCANTILE
Phone 100

Best Wishes from
FINDLEY'S MULTI MART

Compliments of
THE ROCK HOUSE

THE BUCHANAN CO.
Hardware-paints-radios
Westinghouse Appliances

Compliments of
O'NEALS GROCERY
Fancy & Staple Groceries
Meats and Feeds

Compliments of
LUCEDALE BOWLING CENTER

Best Wishes from
THE DRESS SHOP

WILPERK VARIETY STORE
Toys, Gifts and Novelties
Lucedale, Mississippi

FARMER SUPPLY COMPANY
John Deere Quality
Farm Equipment
Lucedale, Mississippi

GAY'S HARDWARE
Phone 122

MORGAN HOTEL BARBER SHOP
W. L. DARREL BUFORD PATERSON

WILMER HOWARD
Gulf Service Station
Main & Summer St.
Phone 9103

GULF CAFE
Our Desire is to Give You
The Best Service
Mrs. Tom Taylor

Congratulations
S. H. DICKEN & SON
Agents
Lucedale, Mississippi

Compliments of
NEAL'S DRY GOOD STORE

Compliments
DR. POWELL J. SMITH
Dentist
Phone 184-W

Compliments
DR. H. H. PARKER
Dentist
Phone 11

Compliments of
WILLIAM'S CAFE

Best Wishes
THREE SISTER'S CAFE

MAIN STREET SERVICE STATION
Phone 120

Compliments of
STANDARD SERVICE STATION

Congratulations
BENNY'S PLACE
Phone 172

Congratulations
THE POWDER BOX
Phone 124

Compliments of
LUCEDALE MARKET
Phone 103

Compliments of
SUPREME ELECTRIC SHOP
"If it's electrical We fix it"
F. X. SKINNER

Once upon a time, a long time ago when we were children, someone gave us a book — a book about Little Boy Blue, My Son John, Humpty-Dumpty, Jack and Jill, and lots and lots of people all out of Mother Goose. We loved our book. We thumbed its pages and colored its pictures and had Mother read its jingles over and over. But one day after we'd grown quite tall and could tie our own shoestrings, we went to school. And when we could read and write and work arithmetic we found that at last we were seniors — Seniors at Lucedale High School. Somehow suddenly, we wanted to remember; we wanted to keep our year of 1947-48 and we wanted to share it with you. It got all mixed up with our "Mother Goose" only this time Mother Goose was different. Here's our version of "Mother Goose" —

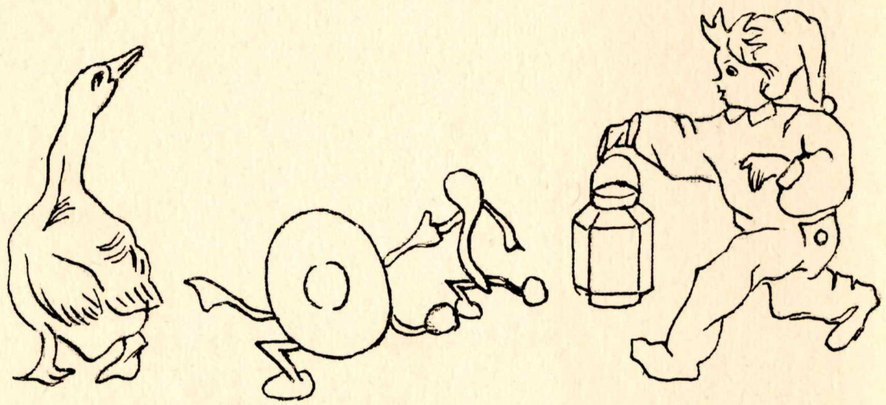

Compliments of

Waterall's Theater

Lucedale

Leakesville

Richton

The Annual Staff of the 1948 Lucedalian hereby expresses deep appreciation to a number of individuals and business firms who have, in the spirit of friendly co-operation, assisted in working out the details of this book.

Faculty and student portraits were taken by Mr. W. D. Parker to whom we are especially indebted for the patience and care he took in making these for us. Several of the sports, feature and informal pictures were taken by Dot Skinner, to whom we are grateful.

To Myers & Company of Topeka, Kansas, who handled the printing of the Lucedalian, we are very grateful for their helpful suggestions and encouraging co-operation.

To Miss Annibel Jenkins, we wish to express our appreciation for her loyalty as Senior sponsor and the proof-reader of the Lucedalian.

Fellow Students, we have done our utmost to please you and we sincerely hope this annual will bring you many pleasant memories.

Jackie Bryan, Editor
Barbara Doty, Ass't
Faye Bailey, Business Manager
Mae Jack Jackson, Ass't Business Manager
Dot Skinner, Doris Myrick, Art Editors
Margie McLeod, JoAnn McBay, Frances Evans, Jeannine Stinson, Jexie Ray Hobby, Max Lassiter, Photographers
Miss Annibel Jenkins, Sponsor.

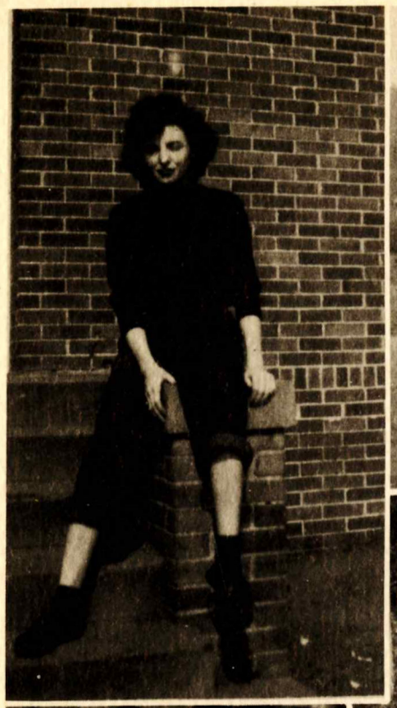

PICTORIAL YEARBOOKS by MYERS & CO. INC. Pictorial Press TOPEKA, KANS.

MYERS & CO. INC.
TOPEKA, KANSAS